

# Trio

Guitar 2

guitar, mandolin, soprano sax

Michael L. Carroll

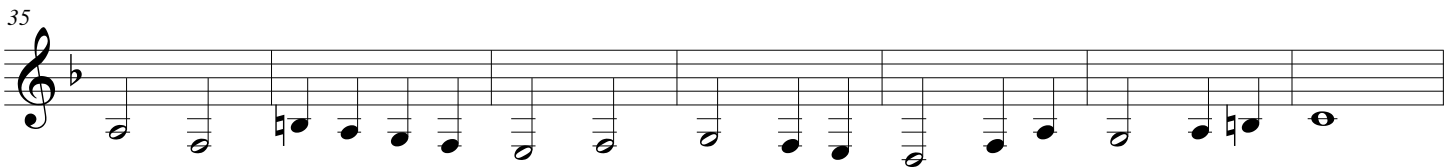
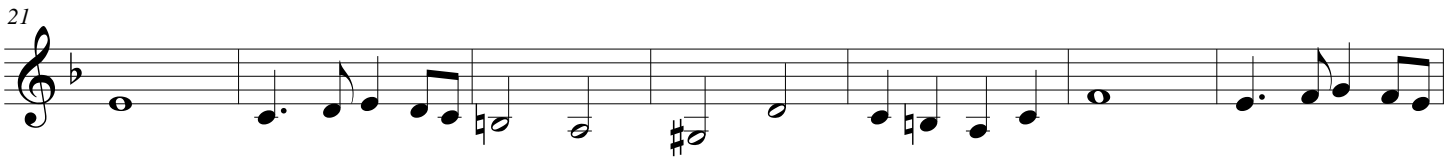
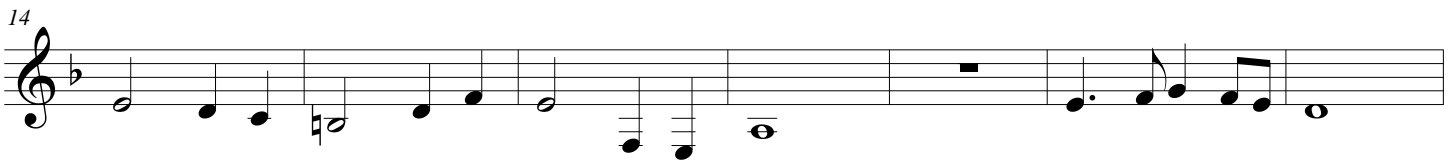

55

61

67

74

81

88

95

102

109

116

124

132
