

Theme and Canonic Variations on Folias of Spain

Guitar 2

for Andres Hernandez

by Michael L. Carroll

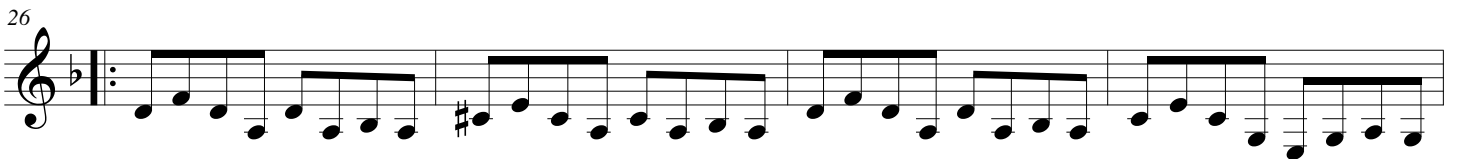
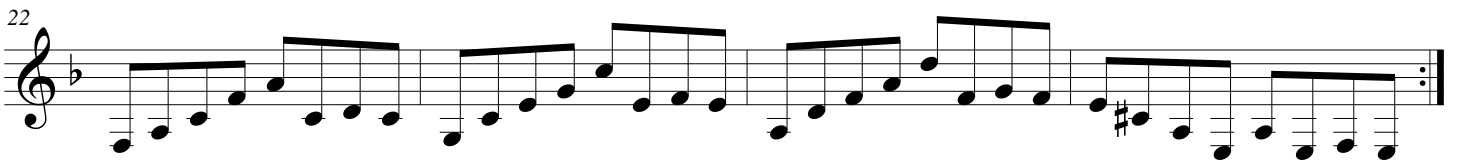
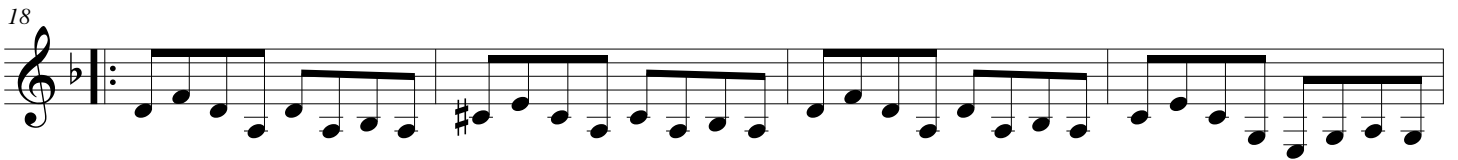
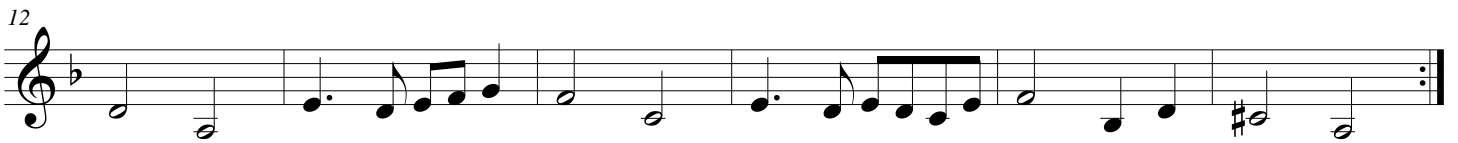
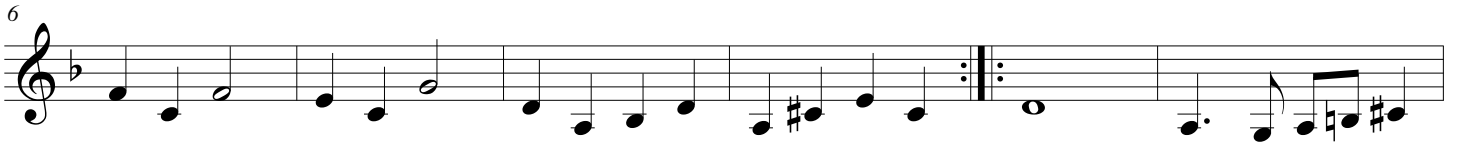
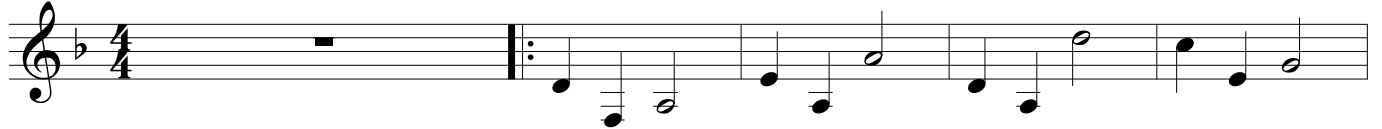

40

45

50

55

61

67

73

79

128

133

137

141

145

150

156

161

167

rit.

